Prelude No. 5 in D major
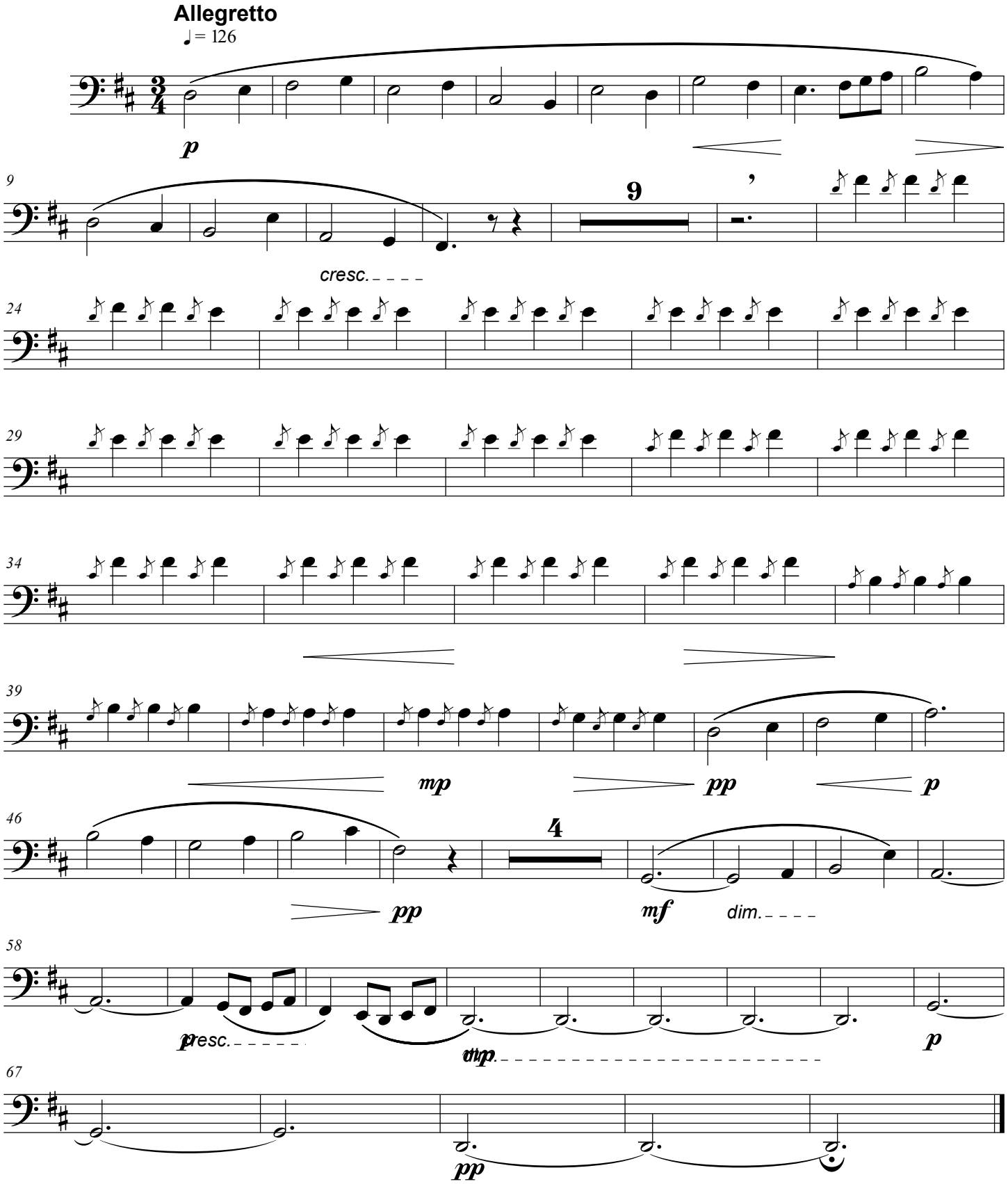
from 24 Preludes and Fugues, Op. 87